MILTON & KING®

The Garden House

KINGDOM HOME X MILTON & KING

MILTON & KING®

Milton & King is redefining wallcoverings. As a global leader in print-on-demand wallcoverings, we offer a curated selection of timeless, high-quality designs and wallpaper grounds that transform spaces with artistry and innovation. Trusted by interior designers, architects, showrooms, and decorators worldwide, our wallpapers blend craftsmanship, sustainability, and seamless convenience—delivering uncomplicated luxury for your walls.

miltonandking.com

The Garden House Collection

The Garden House by Kingdom Home takes its cues from the cultivated beauty of an old English garden, interpreted through an East-meets-West lens. Drawing on the enduring romance between Eastern and Western decorative traditions, the collection brings together flowering branches, ornamental birds, peacocks, fruiting trees and trailing vines, shifting between open botanical studies and abundant garden scenes.

Seven distinctive designs create a versatile decorating language, from the delicate flowering branches of Chelsea Trellis to the abundant plumage of Peacock Pavilion and the painterly forms of Blossom Branch. The intricate artistry of chinoiserie intertwines with the romance of the English garden, with each pattern offering a different view, as though moving through the garden and seeing its flowers, foliage and birdlife from a new perspective.

Across parchment, olive and porcelain through to rich ink, rosewood and mahogany, The Garden House offers plenty of scope to create rooms that feel personal, expressive and connected from one space to the next.

MILTON & KING
Your Vision, Our Craftsmanship.

Peacock Pavilion

Peacock Pavilion by Kingdom Home brings the splendour of a flowering garden indoors. Graceful peacocks with cascading tails perch among sculptural branches, abundant peonies, colourful birds and delicate butterflies. This richly detailed chinoiserie wallpaper balances botanical softness with dramatic plumage, creating an enveloping backdrop for elegant dining rooms, living spaces and bedrooms.

(ALL COLOURWAYS AVAILABLE ON NON-WOVEN, WITH SELECTED COLOURWAYS ALSO OFFERED ON DECORATIVE TEXTILE AND GRASSCLOTH)

OLIVE | KH182-OL | TWO ROLL SET | 4 COLOURWAYS ON NON-WOVEN WALLPAPER

Companion Pairings

CALDER CHENILLE FABRIC - INK

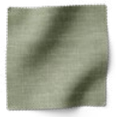

CALDER CHENILLE FABRIC - BAY LEAF

CALDER CHENILLE FABRIC - IVORY

Chelsea Trellis

Flowering branches sweep across Chelsea, their softly shaded blossoms sheltering perched birds as delicate butterflies drift between the leaves. Designed by Kingdom Home, this chinoiserie-inspired floral wallpaper combines fine illustrative detail with a flowing, open composition, bringing the romance of a garden in bloom indoors.

(ALL COLOURWAYS AVAILABLE ON NON-WOVEN, WITH SELECTED COLOURWAYS ALSO OFFERED ON DECORATIVE TEXTILE AND GRASSCLOTH)

ROSEWOOD | KH183-RO | ROLL | 4 COLOURWAYS ON NON-WOVEN WALLPAPER

Companion Pairings

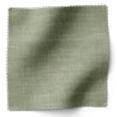

CALDER CHENILLE FABRIC - BAY LEAF

CALDER CHENILLE FABRIC - IVORY

CALDER CHENILLE FABRIC - TERRACOTA

Aviary Garden

Aviary Garden by Kingdom Home brings the romance of a flourishing garden indoors. Birds perch among sweeping branches, abundant blossoms and delicate butterflies in this richly detailed chinoiserie wallpaper. With the charm of a hand-painted decorative panel, its generous botanical composition creates an enveloping backdrop for elegant dining rooms, bedrooms and studies.

(ALL COLOURWAYS AVAILABLE ON NON-WOVEN, WITH SELECTED COLOURWAYS ALSO OFFERED ON DECORATIVE TEXTILE AND GRASSCLOTH)

ROSEWOOD | KH184-RO | TWO ROLL SET | 5 COLOURWAYS ON NON-WOVEN WALLPAPER

Companion Pairings

CALDER CHENILLE FABRIC - CLARET

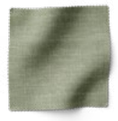

CALDER CHENILLE FABRIC - BAY LEAF

CALDER CHENILLE FABRIC - IVORY

Mayfair Vine

Mayfair brings the romance of a flowering garden indoors, with sumptuous peony blooms, perched birds and delicate butterflies woven through leafy branches. Designed by Kingdom Home, this richly detailed chinoiserie wallpaper balances decorative abundance with graceful movement and soft tonal shading. An elegant floral wallpaper for bedrooms, dining rooms and living spaces, Mayfair lends depth and character to both classic and contemporary interiors.

(ALL COLOURWAYS AVAILABLE ON NON-WOVEN, WITH SELECTED COLOURWAYS ALSO OFFERED ON DECORATIVE TEXTILE)

INK | KH185-IN | ROLL | 5 COLOURWAYS ON GRASSCLOTH WALLPAPER

Companion Pairings

CALDER CHENILLE FABRIC - IVORY

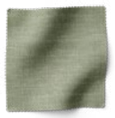

CALDER CHENILLE FABRIC - BAY LEAF

CALDER CHENILLE FABRIC - INK

THE LIVING GARDEN
THE COLLECTED HOUSE
COLOUR & FORM

Blossom Branch

Blossom Branch by Kingdom Home is a plum blossom wallpaper that pairs sweeping, painterly branches with delicate flowers and buds. Inspired by chinoiserie, its sculptural forms and generous open spaces create a graceful balance of drama and restraint. An elegant floral wallpaper for bedrooms, dining rooms and living spaces, it brings depth and movement without overwhelming the interior.

(ALL COLOURWAYS AVAILABLE ON NON-WOVEN, WITH SELECTED COLOURWAYS ALSO OFFERED ON DECORATIVE TEXTILE AND GRASSCLOTH)

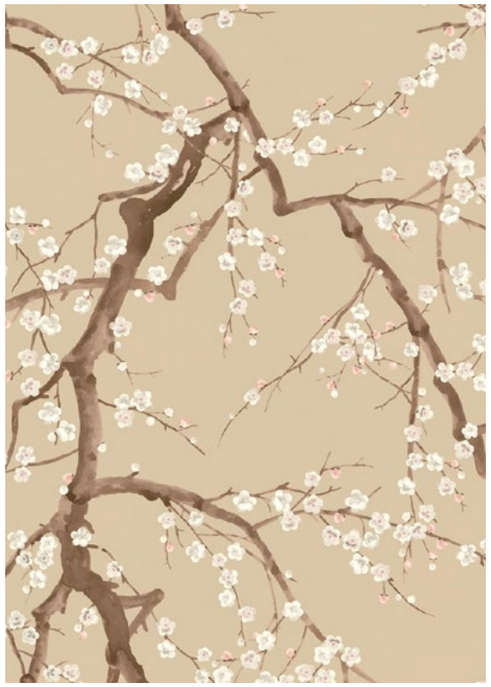

PARCHMENT | KH186-PA | TWO ROLL SET | 6 COLOURWAYS ON NON-WOVEN WALLPAPER

Companion Pairings

CALDER CHENILLE FABRIC - SHELL

CALDER CHENILLE FABRIC - WHEAT

CALDER CHENILLE FABRIC - IVORY

Orchard House

Orchard House by Kingdom Home captures the abundance of an imagined orchard. Sculptural branches weave through ripe fruit and delicate foliage, while finely illustrated birds and butterflies animate the canopy. This chinoiserie wallpaper balances rich botanical detail with breathing space, allowing its generous garden composition to unfold across the walls. A distinctive choice for dining rooms, bedrooms and living spaces, it brings romance and quiet grandeur to both contemporary and traditional interiors.

(ALL COLOURWAYS AVAILABLE ON NON-WOVEN, WITH SELECTED COLOURWAYS ALSO OFFERED ON DECORATIVE TEXTILE)

DELFT | KH187-DE | TWO ROLL SET | 6 COLOURWAYS ON GRASSCLOTH WALLPAPER

Companion Pairings

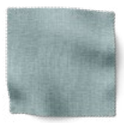

CALDER CHENILLE
FABRIC - POWDER BLUE

CALDER CHENILLE
FABRIC - LAPIS

CALDER CHENILLE
FABRIC - IVORY

Windsor Garden

Windsor Garden by Kingdom Home is an elegant chinoiserie wallpaper alive with songbirds, butterflies and abundant flowering branches. Fine, engraving-style detail gives the botanical pattern an antique sensibility, while expressive foliage brings movement across the wall. Rich yet graceful, it creates an enveloping backdrop for bedrooms, dining rooms and living spaces. A two roll set design, Windsor Garden balances the romance of a flourishing garden with the refinement of a decorative print.

(ALL COLOURWAYS AVAILABLE ON NON-WOVEN, WITH SELECTED COLOURWAYS ALSO OFFERED ON DECORATIVE TEXTILE)

PORCELAIN | KH188-PO | TWO ROLL SET | 5 COLOURWAYS ON NON-WOVEN WALLPAPER

Companion Pairings

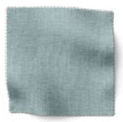

CALDER CHENILLE FABRIC - POWDER BLUE

CALDER CHENILLE FABRIC - LAPIS

CALDER CHENILLE FABRIC - IVORY

The Garden House Collection - Non Woven & Decorative Textile Index

Peacock Pavilion KH182-CE

Peacock Pavilion KH182-IN

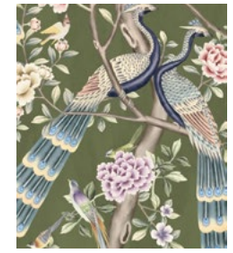
Peacock Pavilion KH182-OL

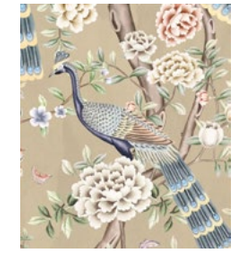
Peacock Pavilion KH182-PA

Chelsea Trellis KH183-OL

Chelsea Trellis KH183-PA

Chelsea Trellis KH183-PO

Chelsea Trellis KH183-RO

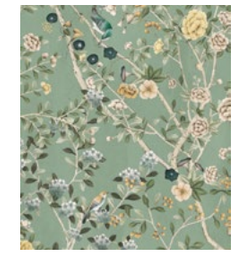
Aviary Garden KH184-CE

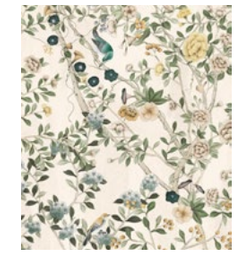
Aviary Garden KH184-OC

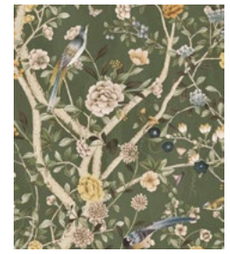
Aviary Garden KH184-OL

Aviary Garden KH184-PA

Aviary Garden KH184-RO

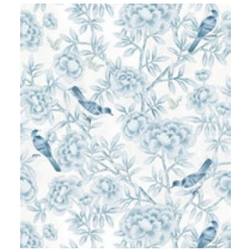
Mayfair Vine KH185-CR

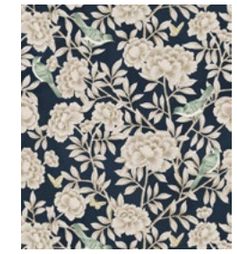
Mayfair Vine KH185-IN

Mayfair Vine KH185-OL

Mayfair Vine KH185-PA

Mayfair Vine KH185-PO

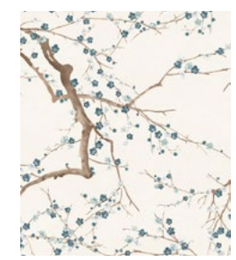
Blossom Branch KH186-IN

Blossom Branch KH186-OL

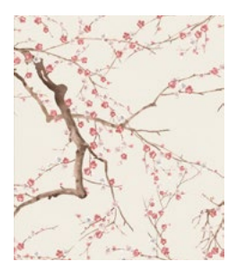
Blossom Branch KH186-OR

Blossom Branch KH186-PA

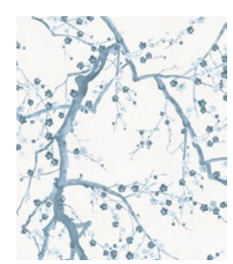
Blossom Branch KH186-PO

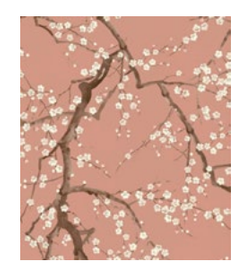
Blossom Branch KH186-RO

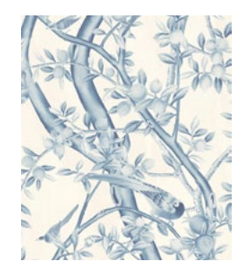
Orchard House KH187-DE

The Garden House Collection - Grasscloth Index

Orchard House KH187-MA

Orchard House KH187-OF

Orchard House KH187-PA

Orchard House KH187-PO

Orchard House KH187-TO

Windsor Garden KH188-PO

Windsor Garden KH188-IN

Windsor Garden KH188-OL

Windsor Garden KH188-PA

Windsor Garden KH188-RO

Peacock Pavilion DECO24-KH182-OL

Peacock Pavilion DECO24-KH182-PA

Chelsea Trellis DECO24-KH183-PA

Chelsea Trellis DECO24-KH183-PO

Chelsea Trellis DECO24-KH183-RO

Aviary Garden DECO24-KH184-CE

Aviary Garden DECO24-KH184-OL

Aviary Garden DECO24-KH184-PA

Mayfair Vine DECO24-KH185-IN

Blossom Branch DECO24-KH186-PA

Orchard House DECO24-KH187-DE

Orchard House DECO24-KH187-PA

Windsor Garden DECO24-KH184-PA

Windsor Garden DECO24-KH188-PO

Peacock Pavilion Grasscloth GRASS-KH182-OL-Panel

Peacock Pavilion Grasscloth GRASS-KH182-PA-Panel

Chelsea Trellis Grasscloth GRASS-KH183-PA

Chelsea Trellis Grasscloth GRASS-KH183-OL

Chelsea Trellis Grasscloth GRASS-KH183-PO

Aviary Garden Grasscloth GRASS-KH184-PA-Panel

Aviary Garden Grasscloth GRASS-KH184-CE-Panel

Blossom Branch Grasscloth GRASS-KH186-IN-Panel

Blossom Branch Grasscloth GRASS-KH186-OL-Panel

Blossom Branch Grasscloth GRASS-KH186-PA-Panel

Disclaimer: Images in this booklet are for illustrative purposes only. Printed colours, scale and pattern placement may vary. Some room scenes may include AI-assisted styled visualisations, created to show how a design could appear within an interior. For the most accurate representation, we recommend ordering a sample before making a final selection.

Calder Performance Chenille Fabric Index

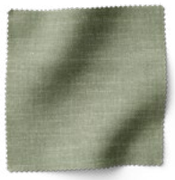

Bay Leaf CUR-VL-CA001

Claret CUR-VL-CA002

Ink CUR-VL-CA003

Ivory CUR-VL-CA004

Lagoon CUR-VL-CA005

Lapis CUR-VL-CA006

Ochre CUR-VL-CA007

Powder Blue CUR-VL-CA008

Sea Glass CUR-VL-CA009

Shell CUR-VL-CA010

Terracotta CUR-VL-CA011

Tobacco CUR-VL-CA012

Wheat CUR-VL-CA013

Dove CUR-VL-CA014

Putty CUR-VL-CA016

Chalk CUR-VL-CA017

Disclaimer: Images in this booklet are for illustrative purposes only. Printed colours, scale and pattern placement may vary. Some room scenes may include AI-assisted styled visualisations, created to show how a design could appear within an interior. For the most accurate representation, we recommend ordering a sample before making a final selection.

The Garden House

A ROMANCE OF TRADITIONS

MILTON & KING®

Your Vision, Our Craftsmanship.

THE GARDEN HOUSE COLLECTION

A ROMANCE OF TRADITIONS

MILTONANDKING.COM